

Existing north / south site section
Scale 1:200

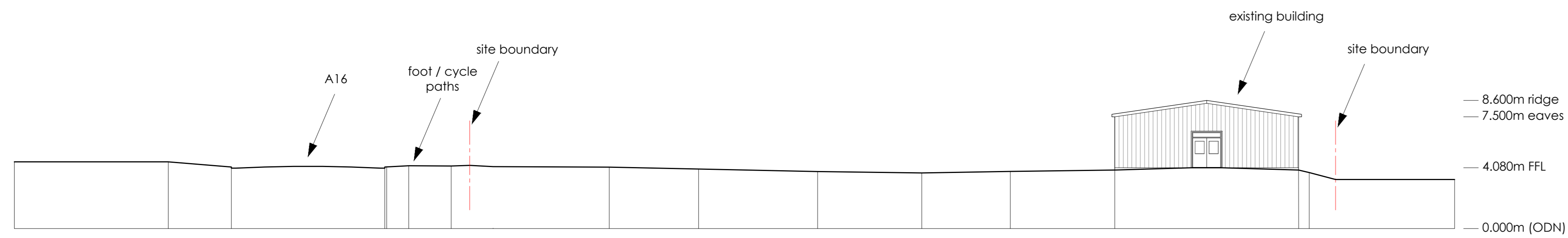

Proposed north / south site section
Scale 1:200



Existing east / west site section
Scale 1:200

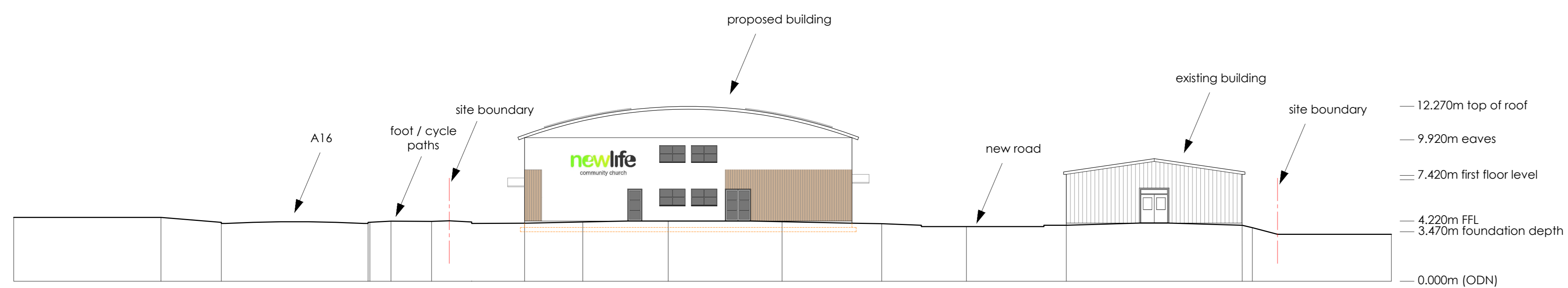

Proposed east / west site section
Scale 1:200

PLANNING

RJ DESIGN
ARCHITECTURE

3 Elisham Park
Tattershall Way Louth LN11 0UZ
t: 01507 694324
www.rjda.co.uk

Project Title
Proposed Community Building
The Junction
Wash Road
Kilton
Boston PE20 1QJ

Drawing Title
Site sections

Drawn by JL	Sheet Size A0
Scale 1:200	Date Drawn Jan 2016
Project Number 13/1288	Drawing Number 010
	Revision -